

CUT EXISTING RISER PIPE AND REPLACE WITH A NEW LENGTH OF PIPE AS REQUIRED TO RAISE COVER TO GRADE.

SECTION A-A

NOTES:

1. SUBGRADE SHALL BE COMPACTED AS PER SPECIFICATIONS.
2. VALVE CASTINGS SHALL BE ADJUSTED TO GRADE AFTER FINAL LIFT OF OVERLAY IS IN PLACE.
3. CLEAN VALVE BOX OF ALL DEBRIS DOWN TO THE BASE OF THE VALVE.
4. REMOVE EXISTING RISER PIPE DOWN 18" AND REPLACE TO THE NEW ELEVATION USING NEW PIPE AND A COLLAR CASTING.
5. WHERE CAST IRON CASTINGS TO BE REMOVED REQUIRE EXCAVATION GREATER THAN 20" DEEP, CONTRACTOR TO FILL EXCAVATION WITH CONTROLLED LOW STRENGTH MATERIAL TO THE UNDERSIDE OF THE CONCRETE PAVEMENT PATCH.
6. REINFORCING STEEL SHALL MEET SPECIFICATIONS.
7. WHERE VALVE IS INSTALLED IN UNPAVED AREA, CONTRACTOR MAY USE CIRCULAR FORM WITH REINFORCING STEEL.

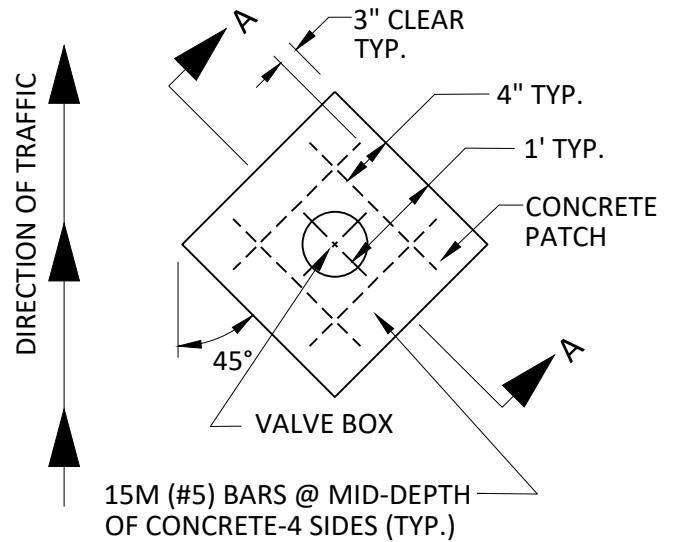

PLAN VIEW (PAVED)

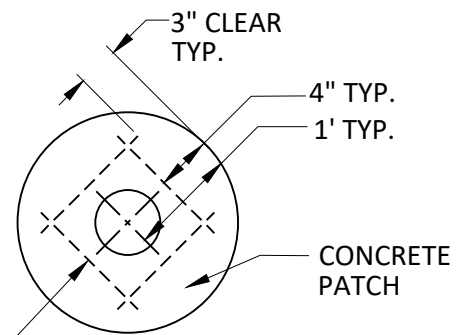

PLAN VIEW (UNPAVED)

15M (#5) BARS @ MID-DEPTH OF CONCRETE-4 SIDES (TYP.)